

PROPERTY DATA REVIEW CARD

Date Printed 03/17/22

Owner Information

Parcel **12570003100000000**
 Owner **WHITE, RICK**
WHITE, KATHY
 10505 W 11TH ST E
 EDGEWOOD, WA 98372
 Location **0R2**
 Descr: **SWALLOWS CREST ADDN~LT 31 BK 2~~**

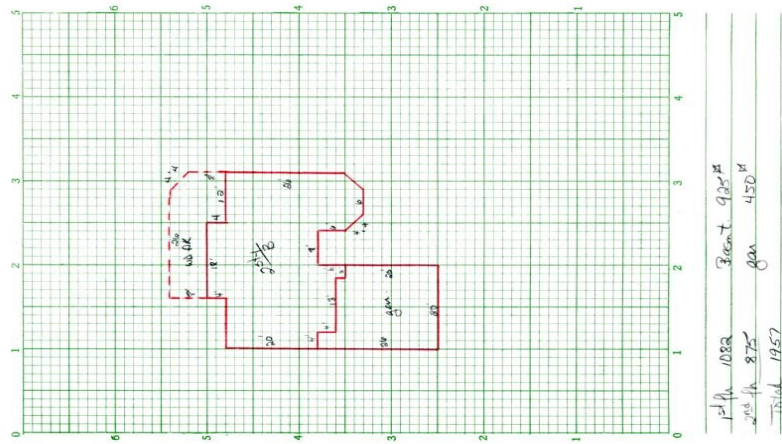

Parcel Information

Tax Map # **/31/2** NBHD **7**
 Span Acres **0.41**
 Status **A - Active** Last Update **03/09/22**

Sales Information

Book **375949** Sale Date **02/04/22**
 Page **54942** Sale Price **55,000**

BUILDING	Total Rooms	0	Gar/Shed	0	Year Built	0
	Bedrooms	0	Building SF	0	Effect Age	0.0
	Full Baths	0	Quality	0.00	Condition	No Data
	Half Baths	0	Bsmt SF	0.00	Phys Depr	0
	Kitchens	0	Bsmt Fin	No Data		
	Fireplaces	0	Bsmt Fin SF	0		